



EUROPEAN
COMMISSION

Community research

PEOPLE Project Population Exposure to Air Pollutants in Europe

Pascual Pérez Ballesta
Institute for Environment and Sustainability
DG Joint Research Centre
European Commission

The PEOPLE project (2002-2005) is coordinated by the Joint Research Centre with the aim of assessing the exposure of citizens to air pollutants in different European cities



EUROPEAN
COMMISSION

Community research

Main Objectives of the PEOPLE Project





EUROPEAN COMMISSION

Community research

Participating

and time schedule



DUBLIN

- SCHOOL
- Students
- Students study
- Students join citizens debate



PROJECT:
SCHOOLS
(to 16)

citizens
using
citizens...

LISBON

ANGES
gathering
the topic
results



Implementation of the PEOPLE project

Involvement of the media:
TV, radio, newspapers

Awareness raising of citizens

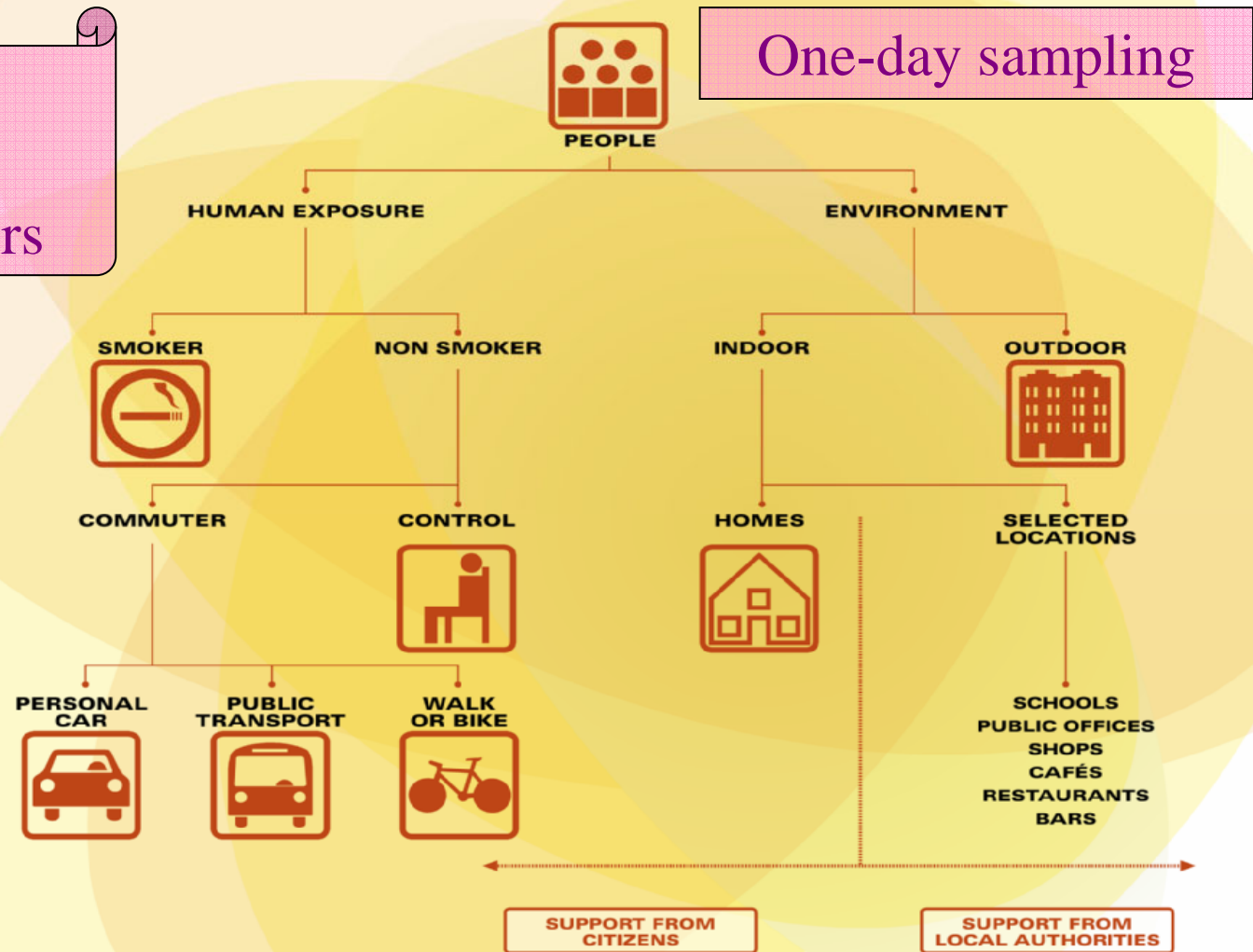

High interest from Local Authorities



Planning of the exposure campaign

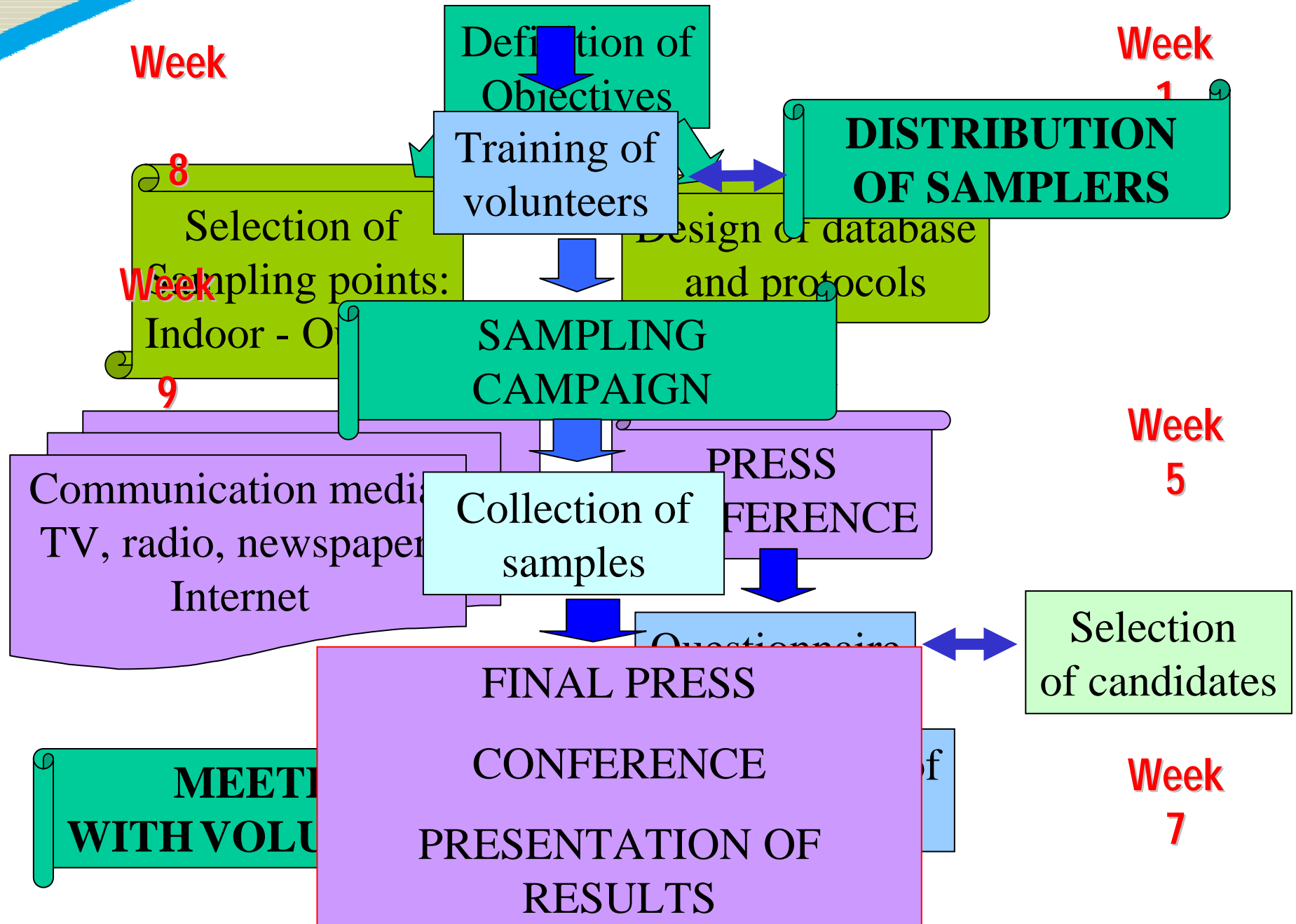



EUROPEAN
COMMISSION

Community research

Sampling Technique

Diffusive Sampling Techniques (Benzene and Aromatic Compounds)

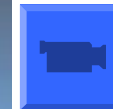
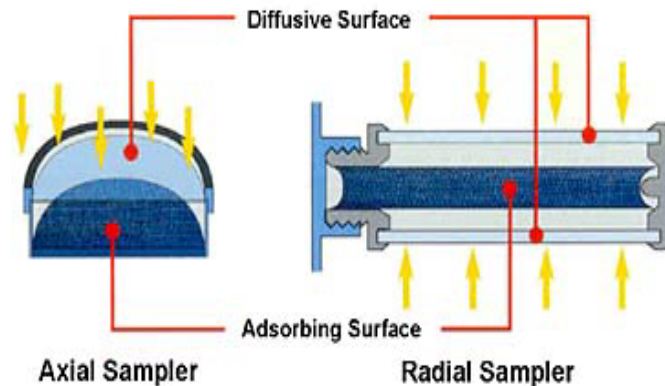

Low Volume Samplers and Light scattering-type aerosol monitors (PM10 and speciation: PAH, HM)

from 12 to 24 hours





EUROPEAN
COMMISSION

Community research

Benzene Concentration

From one-day snapshot to annual average value

$\mu\text{g}/\text{m}^3$

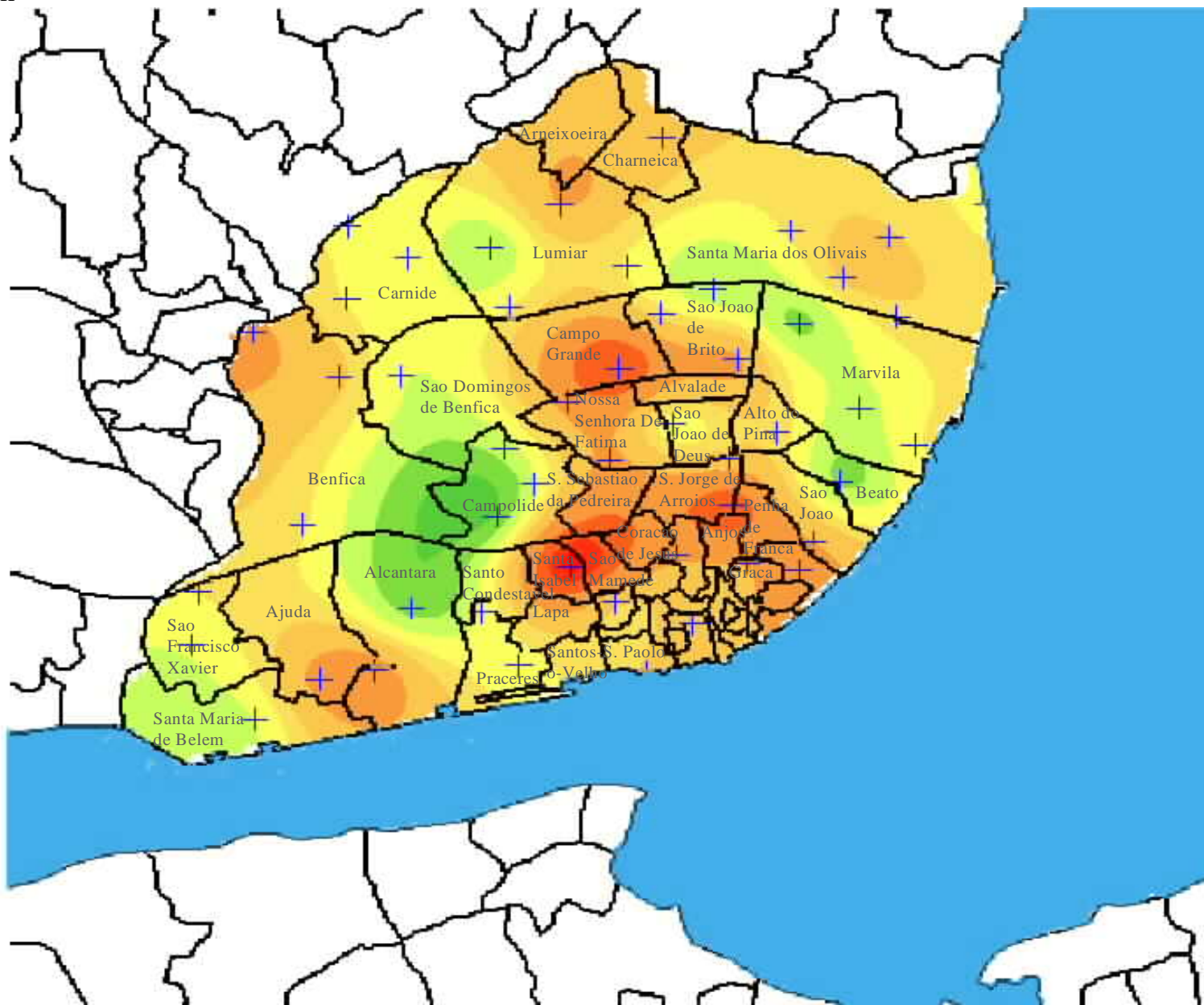
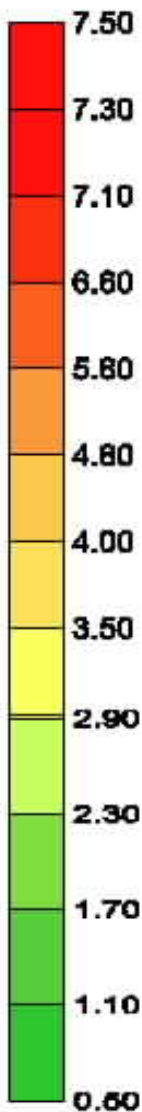



Outdoor and micro-environments

■ Brussels ■ Lisbon ■ Bucharest ■ Ljubljana ■ Madrid ■ Dublin

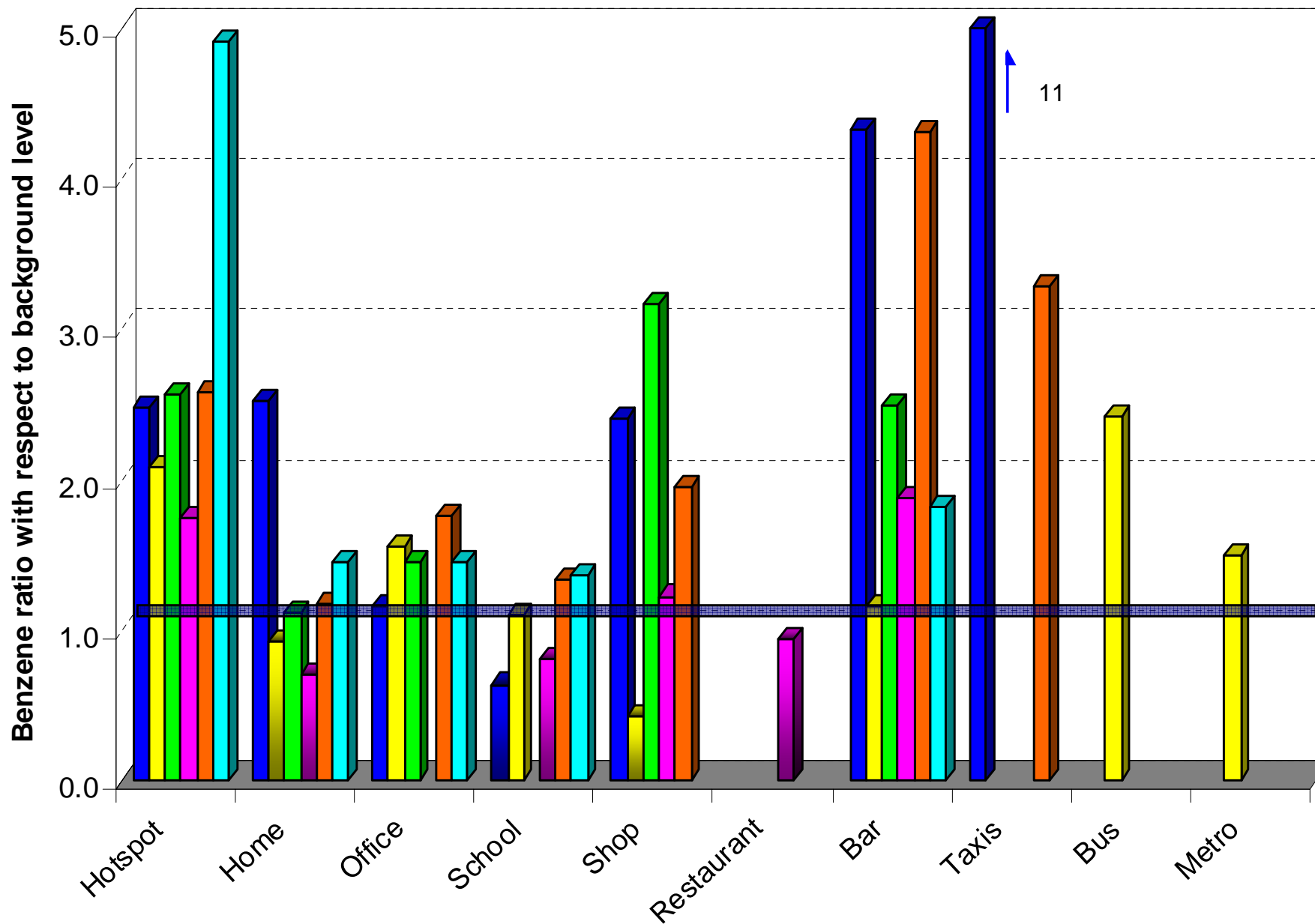



EUROPEAN COMMISSION

Community research

Benzene exposure levels in Madrid

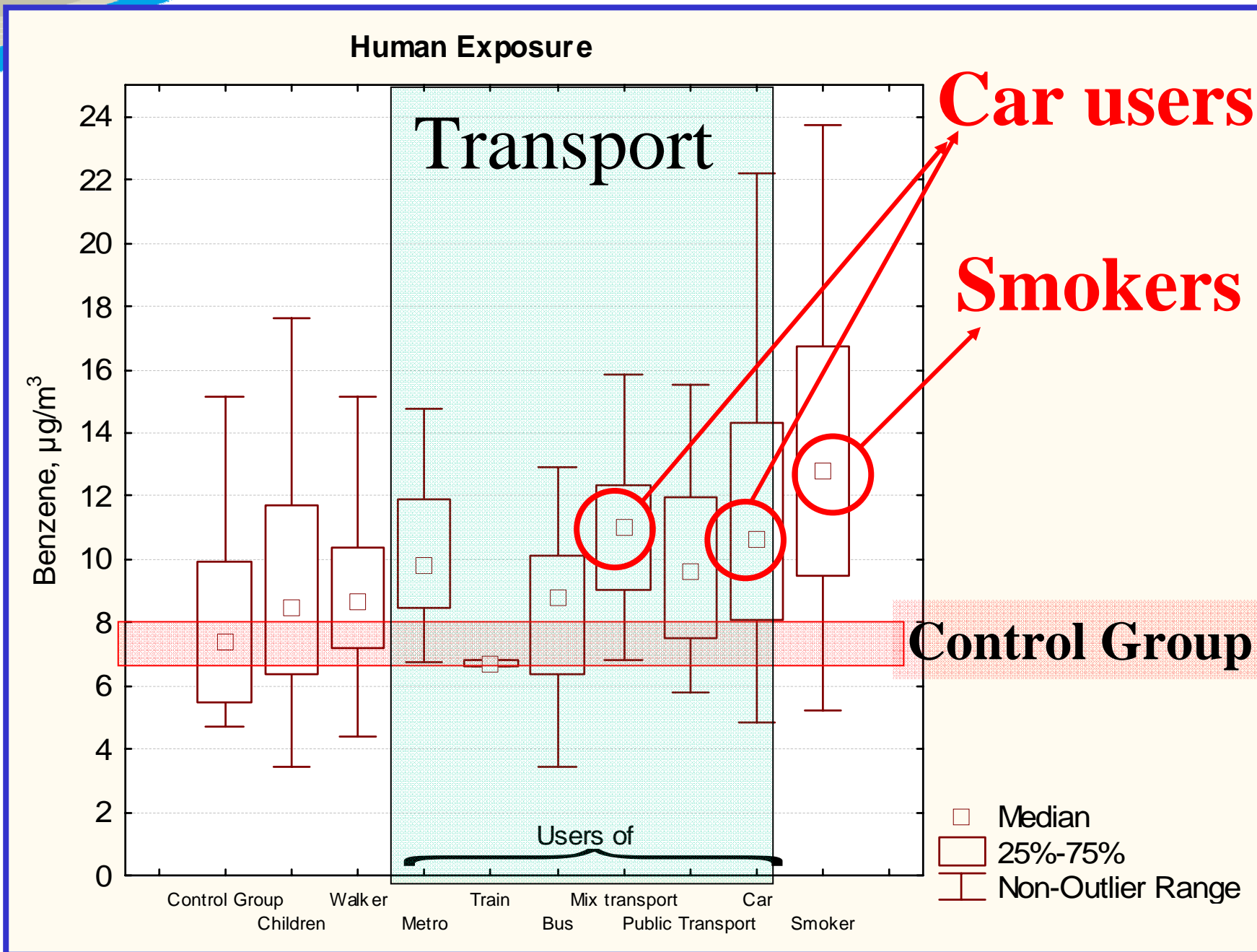



Movement Diary

		TRAVELLING					INSIDE						OUTSIDE			SMOKING	
		Walk	Bus	Train	Metro	Other *	Home	Work	Café Bar	Shops	Restau- -rant	Other *	Street	Park	Other *	Self	Same room
7	0	<input type="radio"/>	<input type="radio"/>	<input type="radio"/>	<input type="radio"/>	<input type="radio"/>	<input type="radio"/>	<input type="radio"/>	<input type="radio"/>	<input type="radio"/>	<input type="radio"/>	<input type="radio"/>	<input type="radio"/>	<input type="radio"/>	<input type="radio"/>	<input type="radio"/>	<input type="radio"/>
	15	<input type="radio"/>	<input type="radio"/>	<input type="radio"/>	<input type="radio"/>	<input type="radio"/>	<input type="radio"/>	<input type="radio"/>	<input type="radio"/>	<input type="radio"/>	<input type="radio"/>	<input type="radio"/>	<input type="radio"/>	<input type="radio"/>	<input type="radio"/>	<input type="radio"/>	<input type="radio"/>
	30	<input type="radio"/>	<input type="radio"/>	<input type="radio"/>	<input type="radio"/>	<input type="radio"/>	<input type="radio"/>	<input type="radio"/>	<input type="radio"/>	<input type="radio"/>	<input type="radio"/>	<input type="radio"/>	<input type="radio"/>	<input type="radio"/>	<input type="radio"/>	<input type="radio"/>	<input type="radio"/>
	45	<input type="radio"/>	<input type="radio"/>	<input type="radio"/>	<input type="radio"/>	<input type="radio"/>	<input checked="" type="radio"/>	<input type="radio"/>	<input type="radio"/>	<input type="radio"/>	<input type="radio"/>	<input type="radio"/>	<input type="radio"/>	<input type="radio"/>	<input type="radio"/>	<input type="radio"/>	<input type="radio"/>
8	0	<input checked="" type="radio"/>	<input type="radio"/>	<input type="radio"/>	<input type="radio"/>	<input type="radio"/>	<input type="radio"/>	<input type="radio"/>	<input type="radio"/>	<input type="radio"/>	<input type="radio"/>	<input type="radio"/>	<input type="radio"/>	<input type="radio"/>	<input type="radio"/>	<input type="radio"/>	<input type="radio"/>
	15	<input type="radio"/>	<input checked="" type="radio"/>	<input type="radio"/>	<input type="radio"/>	<input type="radio"/>	<input type="radio"/>	<input type="radio"/>	<input type="radio"/>	<input type="radio"/>	<input type="radio"/>	<input type="radio"/>	<input checked="" type="radio"/>	<input type="radio"/>	<input type="radio"/>	<input type="radio"/>	<input type="radio"/>
	30	<input type="radio"/>	<input checked="" type="radio"/>	<input type="radio"/>	<input type="radio"/>	<input type="radio"/>	<input type="radio"/>	<input type="radio"/>	<input type="radio"/>	<input type="radio"/>	<input type="radio"/>	<input type="radio"/>	<input type="radio"/>	<input type="radio"/>	<input type="radio"/>	<input type="radio"/>	<input type="radio"/>
	45	<input checked="" type="radio"/>	<input checked="" type="radio"/>	<input type="radio"/>	<input type="radio"/>	<input type="radio"/>	<input type="radio"/>	<input type="radio"/>	<input type="radio"/>	<input type="radio"/>	<input type="radio"/>	<input type="radio"/>	<input type="radio"/>	<input type="radio"/>	<input type="radio"/>	<input checked="" type="radio"/>	<input type="radio"/>
9	0	<input type="radio"/>	<input type="radio"/>	<input type="radio"/>	<input type="radio"/>	<input type="radio"/>	<input type="radio"/>	<input checked="" type="radio"/>	<input type="radio"/>	<input type="radio"/>	<input type="radio"/>	<input type="radio"/>	<input type="radio"/>	<input type="radio"/>	<input type="radio"/>	<input type="radio"/>	<input type="radio"/>
	15	<input type="radio"/>	<input type="radio"/>	<input type="radio"/>	<input type="radio"/>	<input type="radio"/>	<input type="radio"/>	<input checked="" type="radio"/>	<input type="radio"/>	<input type="radio"/>	<input type="radio"/>	<input type="radio"/>	<input type="radio"/>	<input type="radio"/>	<input type="radio"/>	<input type="radio"/>	<input type="radio"/>
	30	<input type="radio"/>	<input type="radio"/>	<input type="radio"/>	<input type="radio"/>	<input type="radio"/>	<input type="radio"/>	<input checked="" type="radio"/>	<input type="radio"/>	<input type="radio"/>	<input type="radio"/>	<input type="radio"/>	<input type="radio"/>	<input type="radio"/>	<input type="radio"/>	<input type="radio"/>	<input type="radio"/>
	45	<input type="radio"/>	<input type="radio"/>	<input type="radio"/>	<input type="radio"/>	<input type="radio"/>	<input type="radio"/>	<input checked="" type="radio"/>	<input type="radio"/>	<input type="radio"/>	<input type="radio"/>	<input type="radio"/>	<input type="radio"/>	<input type="radio"/>	<input type="radio"/>	<input type="radio"/>	<input type="radio"/>

- Simple one page diary with 6 questions
- Used to provide data and ensure sample integrity
- Sampler and diary are easy to use

Exposure factors in Madrid

■ Benzene ($\mu\text{g}/\text{m}^3/\text{hour}$) ■ Toluene ($\mu\text{g}/\text{m}^3/\text{hour}$) ■ Ethyl-benzene ($\mu\text{g}/\text{m}^3/\text{hour}$) ■ m,p-xylene ($\mu\text{g}/\text{m}^3/\text{hour}$) ■ o-xylene ($\mu\text{g}/\text{m}^3/\text{hour}$)

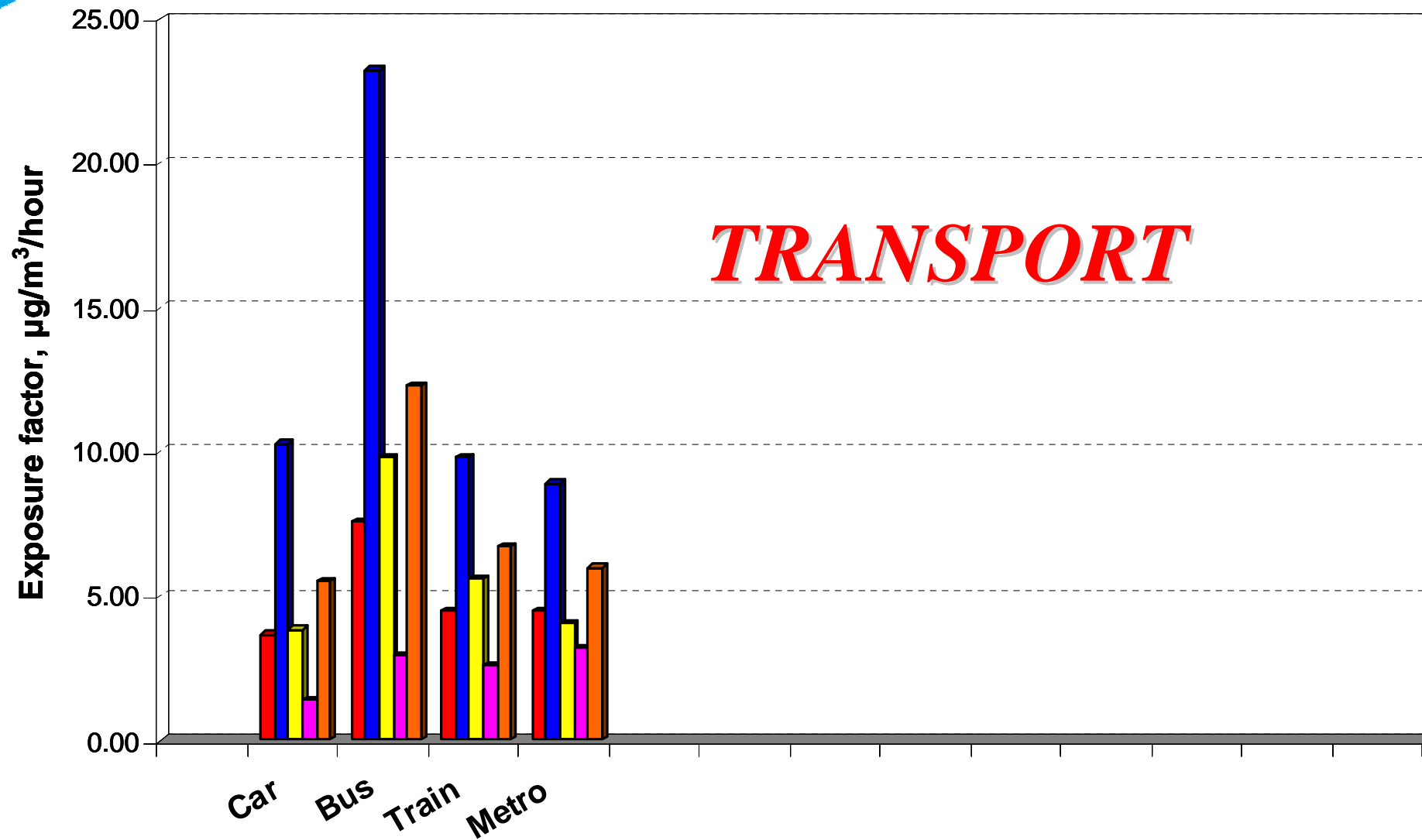



*City Annual Exposure level ($\mu\text{g}/\text{m}^3$)
for non-smoking commuting population*

Brussels (2002)	5.1
Lisbon (2002)	6.1
Bucharest (2003)	12.9
Ljubljana (2003)	5.5
Madrid (2003)	5.1
Dublin (2004)	2.9



Dr. Duhr.
London, 14 Sep 05
From Heathrow to Woodford - April-04

3-Dec-03

air levels

Joint Research Centre

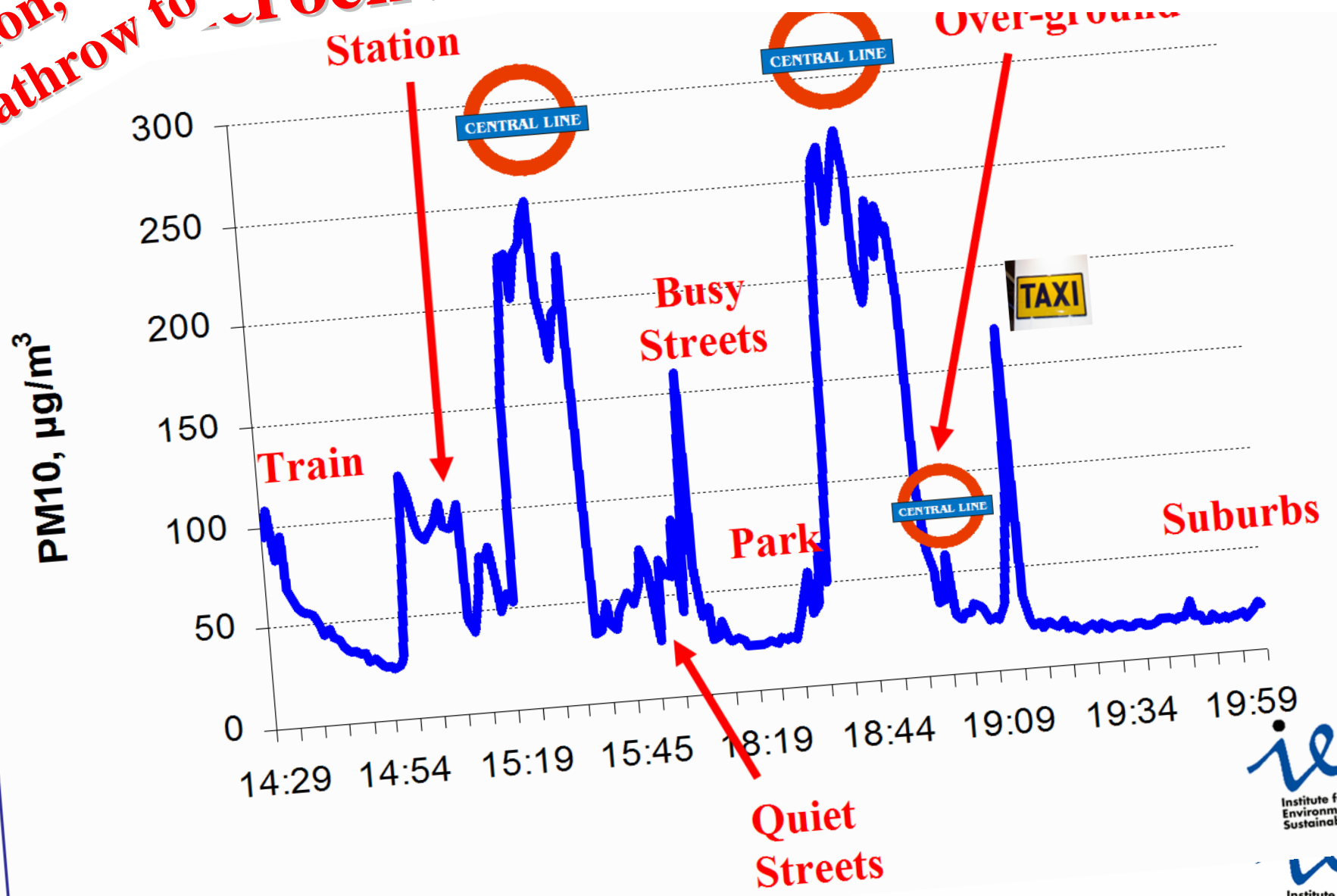



EUROPEAN
COMMISSION

Community research

Key conclusions

- Average exposure levels of the population are higher than outdoor background levels
- Hotspots and pollution in micro-environments affect your level of exposure
- Style of living is also a factor for exposure



EUROPEAN
COMMISSION

Community research

People behind PEOPLE

- P. Pérez Ballesta, E. De Saeger, R. Field, A. Baeza, I. Nikolova, R. Connolly, R., N. Cao, M. Gerboles, D. Buzica **for the Joint Research Centre**
- R. Fernandez-Patier, D. Galán D, S. Garcia Dos Santos, J. Santamaria Ballesteros **for Madrid**
- Pascal DeMulder and Sandrine Bladt **for Brussels**
- Ana Cabral, Pedro Ferraz de Abreu, Francisco Ferreira, Hugo Tente, Luisa Nogueira **for Lisbon**
- Matej Gregoric and Peter Otorepec **for Ljubljana**
- Emilia Niciu **for Bucharest**
- Martin Fitzpatrick, Anne Marie McCarten and Pat Goodman **for Dublin**



EUROPEAN
COMMISSION

Community research

In Collaboration with

- Institute for the Consumer, Presidency of the Council of Ministers, Portugal
- Dept. of Environmental Sciences and Engineering, New University of Lisbon, Portugal
- Regional Administration of Environment and Land Use Planning for Lisbon and Tagus Valley, Ministry of Cities, Land Use Planning and Environment, Portugal
- City Department for Environment and Green Spaces, Lisbon Municipality, Portugal
- Public Health Regional Center for Lisbon and Tagus, V. Ministry of Health, Portugal
- QUERCUS National Association for the Conservation of Nature, Portugal
- Research Center on Information Technology and Participatory Democracy (CITDEP), Portugal
- Institute of Public Health of the Republic of Slovenia. Slovenia
- Institute of Public Health Bucharest. Ministry of Health. Romania
- Ministry of Environment and Water management. Romania
- Institute of Health Carlos III. Ministry for the Health of the Consumer. Spain
- Dublin Institute of Technology, Ireland
- Dublin City Council, Ireland
- St. James Hospital, Dublin, Ireland